

SECTION A-A'

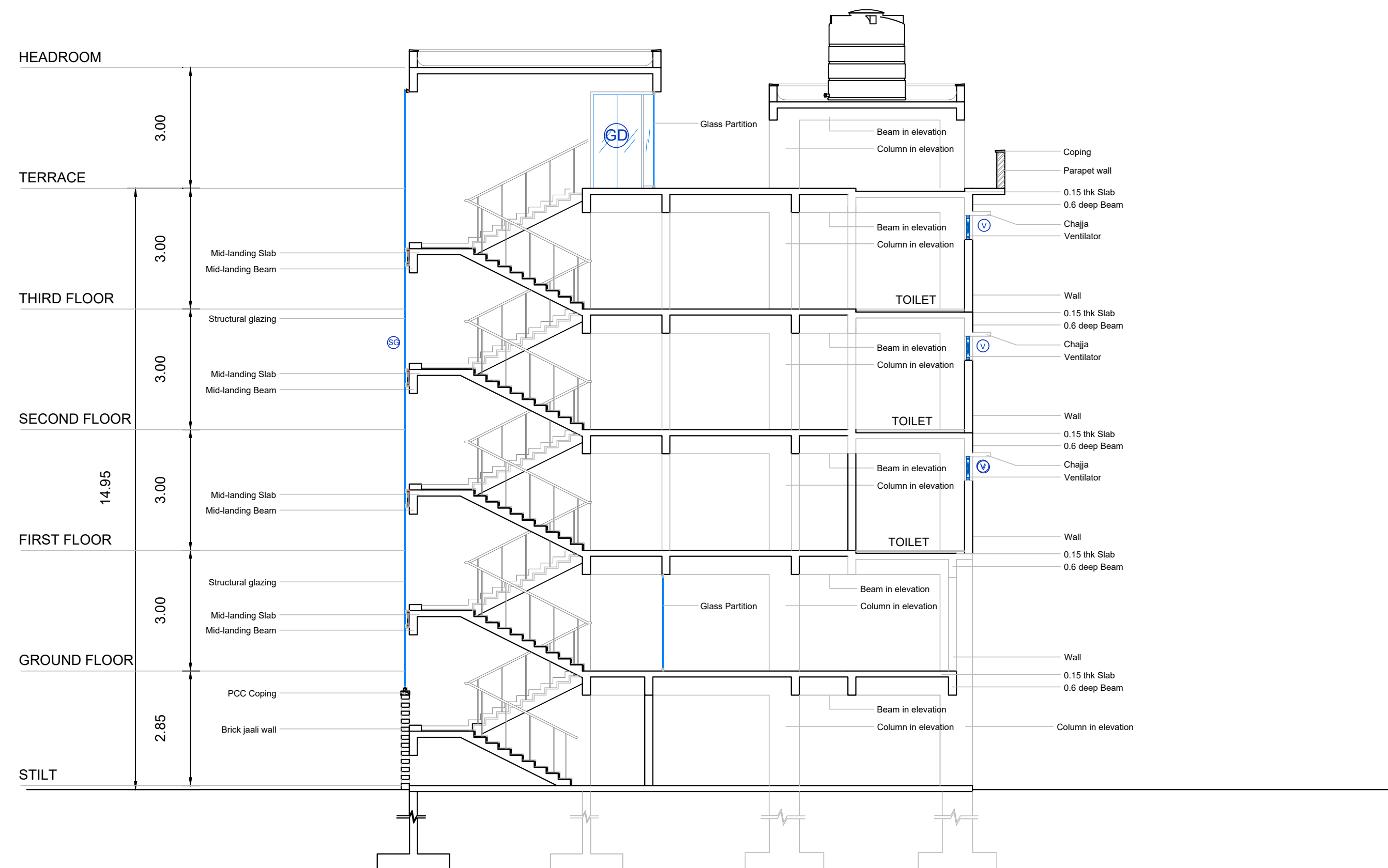

SECTION B-B'

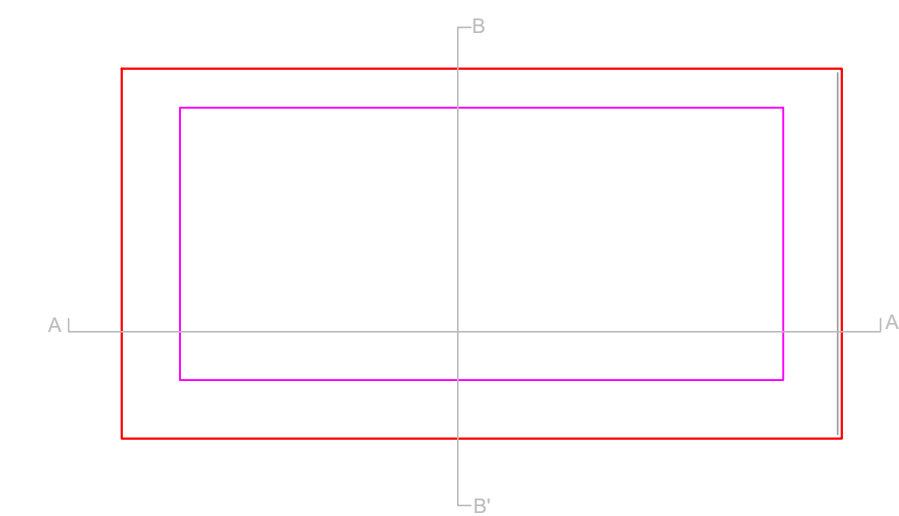

KEY PLAN

NOTE : All dimensions are in metre (m) and areas in metre square (sqm) unless specified otherwise	
CLIENT: NATIONAL LAW SCHOOL INDIA UNIVERSITY BENGALURU, KARNATAKA	
JOB TITLE: PROPOSED CONSTRUCTION OF STAFF QUARTERS FOR NLSIU ON PLOT 336,337 IN RMV LAYOUT , BANGALORE	
DRAWING:FOR TENDER PURPOSE SECTIONS	
SCALE : 1:100	DEALT: Ar. HEMANTH
DATE : 17-07-2024	CHECKED: Ar. MANISHA
KAREKAR AND ASSOCIATES ARCHITECTS, INTERIOR DESIGNERS, AND STRUCTURAL ENGINEERING CONSULTANTS NO. 282, KAREKARS, 14TH CROSS, HIG, DOLLARS COLONY, RMV 2ND STAGE BANGALORE - 560054	
DRAWING NO. NLS/RMV/SECTIONS	R1
SHEET NO. : 09	